



**BAXTER PHILIPS**  
**020 8313 9000**

[baxterphilips.co.uk](http://baxterphilips.co.uk)

**LEASE AVAILABLE**  
**E-CLASS**

**16 HIGH STREET**  
**CHISLEHURST**  
**BR7 5AN**

## LOCATION

The property is situated in a prime position on the High Street, close to Costa Coffee, Nero, Sainsbury's, and The Queen's Head Public House. Chislehurst is a desirable suburban district in south-east London, within the London Borough of Bromley. Located east of Bromley town centre, south-west of Sidcup, and north-west of Orpington.

## DESCRIPTION

A single-storey retail unit that previously operated as an Estate Agent and has been fitted out as such. The premises are fitted out to a high standard, including air conditioning, a partitioned storage and meeting room, a staff kitchen, and WC facilities.

## ACCOMMODATION

The premises offer the following dimensions and areas:

**Retail area:** 703 sq. ft – (65.31 sq. m)

## TERMS

Available to let via an assignment of an existing lease granted for 10 years from July 2021.

## RENT

£30,000 per annum

## RATES

RV 2023: £18,500

UBR 2023-2024: 49.9p in the £

Small business rate relief may be available. More info:  
<http://www.gov.uk/apply-for-business-rate-relief/small-business-rate-relief>

## ENERGY PERFORMANCE CERTIFICATE (EPC)

Rating: C-62

## VAT

We are advised that VAT is not payable in addition to the rent.

## LEGAL COSTS

Each party is responsible for their own legal costs incurred in this transaction.

## FLOOR PLANS

Floor plans are available upon request.

## SERVICES

The mention of any appliances or services in these particulars does not imply they are in working order.

## AGENTS NOTE:

Please note restaurant, café and hair and beauty use will not be considered for this property.

## VIEWING

Strictly via sole agents.



Philip Lapper

Tel: 020 8313 9000

Email: [philip.lapper@baxterphilips.co.uk](mailto:philip.lapper@baxterphilips.co.uk)

**Subject to contract**

---

5/7 Ravensbourne Road · Bromley · Kent BR1 1HN · T: 020 8313 9000 · E: [info@baxterphilips.co.uk](mailto:info@baxterphilips.co.uk)

Misrepresentation Act 1967, these particulars are believed to be correct, but their accuracy is not guaranteed, and they do not constitute an offer or form part of any contract. Baxter Philips Limited and its employees have no authority to make any representation or give any warranty to this property.

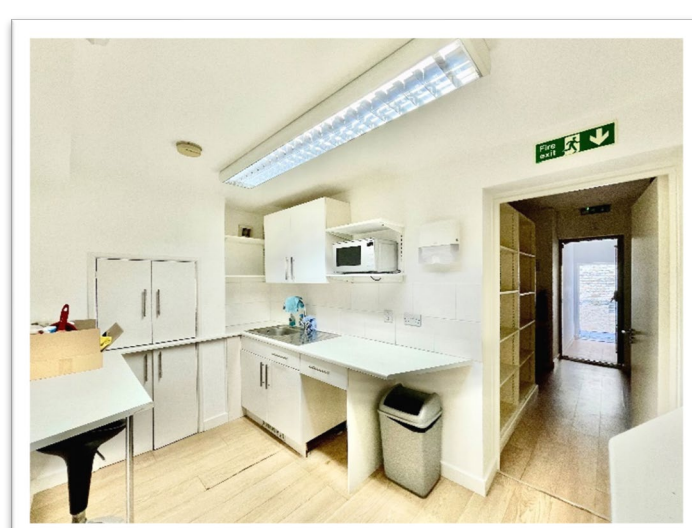
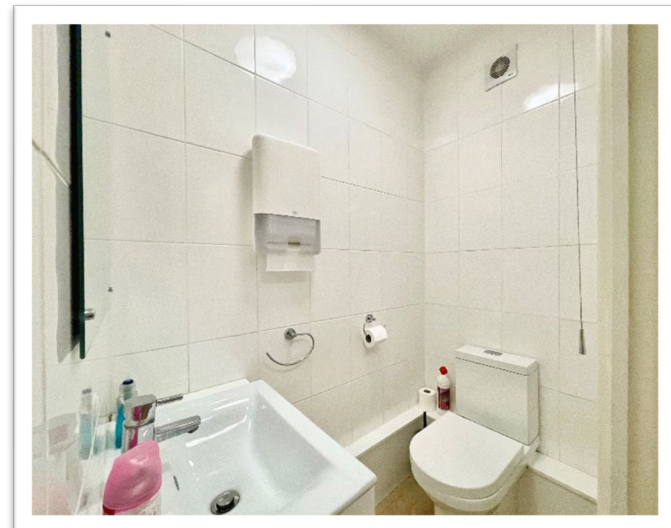
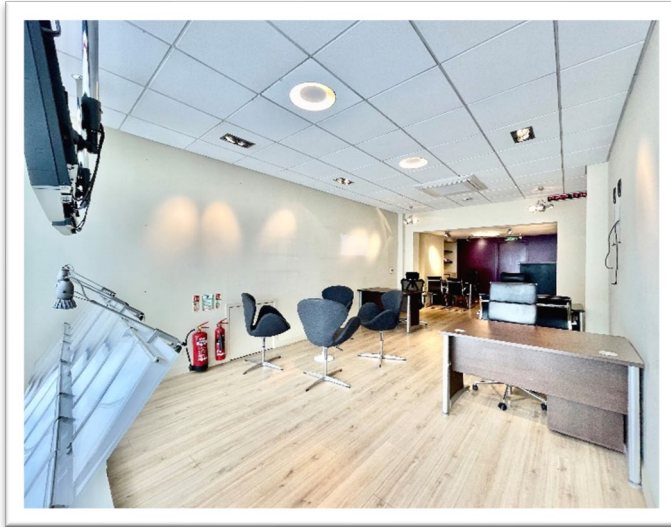

Subject to contract

---

5/7 Ravensbourne Road · Bromley · Kent BR1 1HN · T: 020 8313 9000 · E: [info@baxterphilips.co.uk](mailto:info@baxterphilips.co.uk)

**Misrepresentation Act 1967**, these particulars are believed to be correct, but their accuracy is not guaranteed, and they do not constitute an offer or form part of any contract. Baxter Philips Limited and its employees have no authority to make any representation or give any warranty to this property.